



Unless otherwise noted:
 Shares are 100% operator
 Crops are non-irrigated
 Corn = yellow for grain
 Soybeans = common soybeans for grain
 Wheat = HRS, HRW = Grain
 Sunflower = Oil, Non-Oil = Grain
 Oats and Barley = Spring for grain
 Rye = for grain
 Peas = process
 Alfalfa, Mixed Forage AGM, GMA, IGS = for forage
 Beans = Dry Edible
 NAG = for GZ
 Canola = Spring for seed

Common Land Unit

- Non-Cropland
- Cropland
- Tract Boundary

Wetland Determination Identifiers

- Restricted Use
- Limited Restrictions
- Exempt from Conservation
- Compliance Provisions

Tract Cropland Total: 75.80 acres

United States Department of Agriculture (USDA) Farm Service Agency (FSA) maps are for FSA Program administration only. This map does not represent a legal survey or reflect actual ownership; rather it depicts the information provided directly from the producer and/or National Agricultural Imagery Program (NAIP) imagery. The producer accepts the data 'as is' and assumes all risks associated with its use. USDA-FSA assumes no responsibility for actual or consequential damage incurred as a result of any user's reliance on this data outside FSA Programs. Wetland identifiers do not represent the size, shape, or specific determination of the area. Refer to your original determination (CPA-026 and attached maps) for exact boundaries and determinations or contact USDA Natural Resources Conservation Service (NRCS). This map displays the 2021 NAIP imagery.

Soils Map

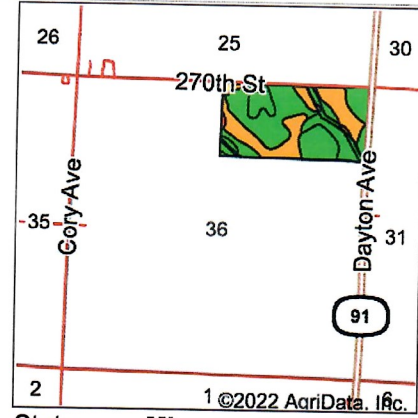

State: **Minnesota**
 County: **Nobles**
 Location: **36-102N-43W**
 Township: **Westside**
 Acres: **77.8**
 Date: **10/7/2022**



Soils data provided by USDA and NRCS.

©2022 AgriData, Inc.

Area Symbol: MN105, Soil Area Version: 20

Code	Soil Description	Acres	Percent of field	PI Legend	Non-Irr Class *c	Productivity Index	Bromegrass alfalfa hay Tons	Corn Bu	Oats Bu	Soybeans Bu	Spring wheat Bu	*n NCCPI Soybeans	
P48B	Allendorf silty clay loam, 2 to 6 percent slopes	22.84	29.4%		Ile	74	3.6	133	67	41	50	56	
P12B	Everly silty clay loam, 2 to 6 percent slopes	21.29	27.4%		Ile	93	5.1	167	87	51	62	74	
P28A	Ransom silty clay loam, 1 to 3 percent slopes	12.47	16.0%		Ile	99	5.2	178	89	54	63	82	
P29A	Rushmore silty clay loam, 0 to 2 percent slopes	11.62	14.9%		IIw	94	4.4	169	82	52	58	85	
P30B	Sac silty clay loam, loam substratum, 2 to 5 percent slopes	8.14	10.5%		Ile	95						77	
P48A	Allendorf silty clay loam, 0 to 2 percent slopes	1.06	1.4%		IIs	75						76	
P38B	Thurman sandy loam, 2 to 6 percent slopes	0.38	0.5%		IIle	47	3	85	54	26	41	35	
Weighted Average						1.84	88.3	4	138.9	70.3	42.5	50.6	*n 71.8

*n: The aggregation method is "Weighted Average using all components"
 *c: Using Capabilities Class Dominant Condition Aggregation Method

Soils data provided by USDA and NRCS.

Beacon™ Nobles County, MN

Overview

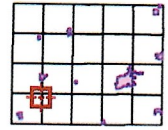

Legend

- Corners**
 - NON-PLS
 - PLS
- County Ditch System**
 - Mixed Ditch
 - Open Ditch
 - Tile Line
 - Ditch Watershed Boundary
- Parcels**
- Roads**
- Municipalities**
- QuarterQuarters**
- Sections**
- Townships**
- Floodplain**
 - 0.2 PCT ANNUAL CHANCE FLOOD HAZARD
 - A
 - AE
 - AO

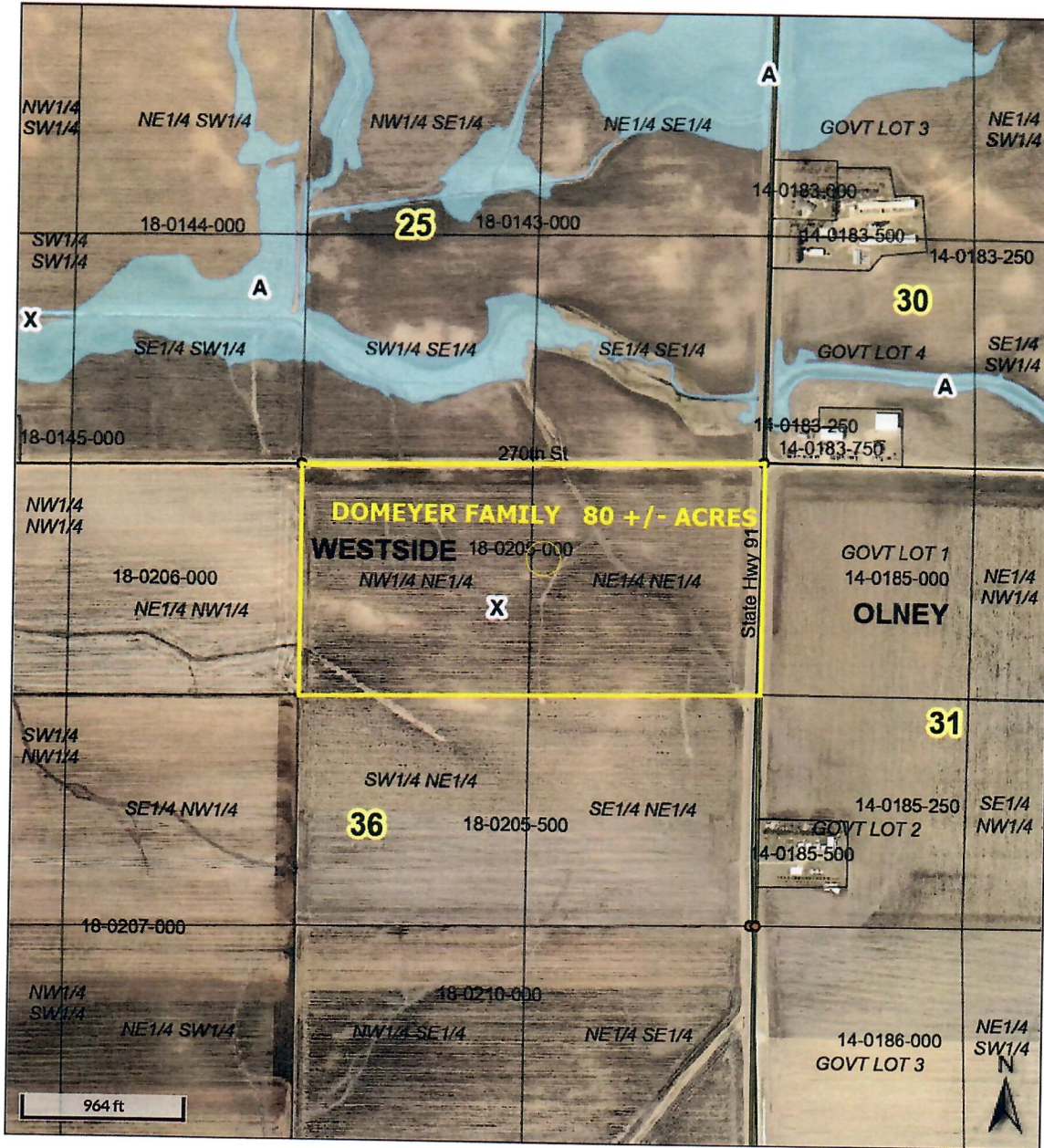

Date created: 10/7/2022
Last Data Uploaded: 10/6/2022 8:01:38 PM

Developed by Schneider GEOSPATIAL

Minnesota

Nobles

Report ID: FSA-156EZ

U.S. Department of Agriculture

Farm Service Agency

Abbreviated 156 Farm Record

FARM: 5388

Prepared: 10/7/22 2:23 PM

Crop Year: 2023

Page: 1 of 2

DISCLAIMER: This is data extracted from the web farm database. Because of potential messaging failures in MIDAS, this data is not guaranteed to be an accurate and complete representation of data contained in the MIDAS system, which is the system of record for Farm Records.

Operator Name

~~GENETRY-GRAIN LLC~~

Farm Identifier

99SP

Farms Associated with Operator:

~~1126, 2165, 3432, 3526, 3527, 3265, 9126, 9399~~

ARC/PLC G//F Eligibility: Eligible

CRP Contract Number(s): None

Farmland	Cropland	DCP Cropland	WBP	WRP	EWP	CRP Cropland	GRP	Farm Status	Number of Tracts
77.91	75.8	75.8	0.0	0.0	0.0	0.0	0.0	Active	1
State Conservation	Other Conservation	Effective DCP Cropland	Double Cropped	MPL/FWP	Native Sod				
0.0	0.0	75.8	0.0	0.0	0.0				

ARC/PLC					
PLC	ARC-CO	ARC-IC	PLC-Default	ARC-CO-Default	ARC-IC-Default
NONE	CORN , SOYBN	NONE	NONE	NONE	NONE

Crop	Base Acreage	PLC Yield	CCC-505 CRP Reduction
CORN	36.8	179	0.00
SOYBEANS	36.8	50	0.00
Total Base Acres:	73.6		

Tract Number: 20225 Description N2 OF NE4 S36/WE

FSA Physical Location : Nobles, MN ANSI Physical Location: Nobles, MN

BIA Range Unit Number:

HEL Status: NHEL: no agricultural commodity planted on undetermined fields

Wetland Status: Tract does not contain a wetland

WL Violations: None

Farmland	Cropland	DCP Cropland	WBP	WRP	EWP	CRP Cropland	GRP
77.91	75.8	75.8	0.0	0.0	0.0	0.0	0.0
State Conservation	Other Conservation	Effective DCP Cropland	Double Cropped	MPL/FWP	Native Sod		
0.0	0.0	75.8	0.0	0.0	0.0		

Crop	Base Acreage	PLC Yield	CCC-505 CRP Reduction
CORN	36.8	179	0.00
SOYBEANS	36.8	50	0.00
Total Base Acres:	73.6		

Owners: DOMEYER, CURTIS DOMEYER, DEAN
DOMEYER, DOUG DOMEYER, LANE

As of :
 10/7/2022

Parcel Number: **18-0205-000**

Payable Year: **2022**

[General Info](#) | [Tax Info](#) | [Current Receipts](#) | [Special Asmts](#) | [Unpaid Tax](#) | [History](#)

General

Receipt #	5945	Name	DOMEYER/DEAN/ET AL
Class #1	101 AGRICULTURE	MP#	18-0205-000
Homestead	0 NON HOMESTEAD		
Cho-HS	99		

Class #2	Homestead
Class #3	Homestead

Market/Tax

Estimated Market	599200	Rate (51.49800)	0.50093	Gross Tax	3,084.97
Taxable Market	599200	County	2,178.21	Std/HACA/Cr	118.97
New Improvements	0	Twp/City	401.70	Spec Asmt	0.00
		State	0.00	Net Tx Due	2,966.00
TC Total	5992	Sch Voter	0.00	Tax AB/Adds	0.00
TC Hstd	0	Sch Other	312.69	S.A. AB/Adds	0.00
TC Non Hstd	5992	County Wide	9.29	Adjusted Net	2,966.00
TC H G Hstd	0	Tax Incr	0	Total Receipts	1,483.00
TC QTA	0	Watershed	64.11	Remaining Due	1,483.00
		HRA	0.00		
TC State	0	****			
Hstd Credit	0.00	R/U	0		
Ag Credit	0.00	City	0.00	MAY 16	1,483.00
Other Credit	0.00	Sch Ref-Info	0.00	NOVEMBER 15	1,483.00
		Extra C.W.	0.00		
QTA Tax Amt	0.00	Non Sch Ref	0		

[Another Search](#) | [Back to ParcelList](#)