



Nobles County, Minnesota

Farm 1431 Tract 3115

2022 Program Year

Map Created April 11, 2022

102398



- Unless otherwise noted:
 Shares are 100% operator
 Crops are non-irrigated
 Corn = yellow for grain
 Soybeans = common soybeans for grain
 Wheat = HRS, HRW = Grain
 Sunflower = Oil, Non-Oil = Grain
 Oats and Barley = Spring for grain
 Rye = for grain
 Peas = process
 Alfalfa, Mixed Forage AGM, GMA, IGS = for forage
 Beans = Dry Edible
 NAG = for GZ
 Canola = Spring for seed

Common Land Unit

- Cropland
- Tract Boundary

Wetland Determination Identifiers

- & Restricted Use
- * Limited Restrictions
-) Exempt from Conservation Compliance Provisions

Tract Cropland Total: 73.40 acres

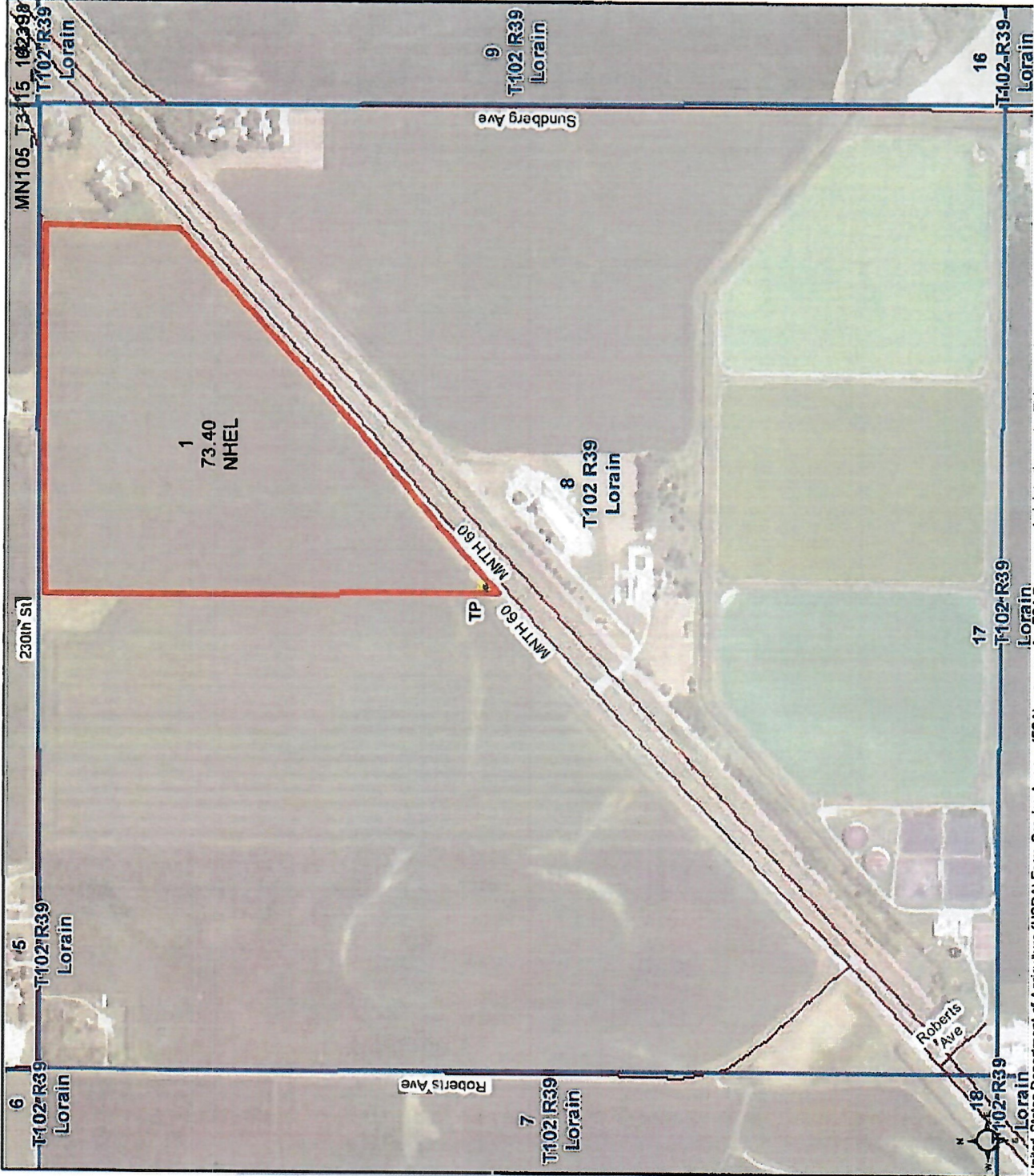

United States Department of Agriculture (USDA) Farm Service Agency (FSA) maps are for FSA Program administration only. This map does not represent a legal survey or reflect actual ownership; rather it depicts the information provided directly from the producer and/or National Agricultural Imagery Program (NAIP) imagery. The producer accepts the data 'as is' and assumes all risks associated with its use. USDA-FSA assumes no responsibility for actual or consequential damage incurred as a result of any user's reliance on this data outside FSA Programs. Wetland identifiers do not represent the size, shape, or specific determination of the area. Refer to your original determination (CPA-026 and attached maps) for exact boundaries and determinations or contact USDA Natural Resources Conservation Service (NRCS). This map displays the 2021 NAIP imagery.

MINNESOTA
NOBLES
Form: FSA-156EZ



FARM : 1431
Prepared : 1/11/23 3:04 PM CST
Crop Year : 2023

See Page 2 for non-discriminatory Statements.

Abbreviated 156 Farm Record

Operator Name :
CRP Contract Number(s) : None
Recon ID : None
Transferred From : None
ARCPLC G//F Eligibility : Eligible

Farm Land Data

Farmland	Cropland	DCP Cropland	WBP	WRP	CRP	GRP	Sugarcane	Farm Status	Number Of Tracts
73.40	73.40	73.40	0.00	0.00	0.00	0.00	0.00	Active	1
State Conservation	Other Conservation	Effective DCP Cropland	Double Cropped		MPL	Acre Election	EWP	DCP Ag.Rel. Activity	Broken From Native Sod
0.00	0.00	73.40	0.00		0.00		0.00	0.00	0.00

Crop Election Choice

ARC Individual	ARC County	Price Loss Coverage
None	CORN, SOYBN	None

DCP Crop Data

Crop Name	Base Acres	CCC-505 CRP Reduction Acres	PLC Yield	HIP
Com	39.00	0.00	164	
Soybeans	33.30	0.00	43	
TOTAL	72.30	0.00		

NOTES

Tract Number : 3115
Description : PT OF NE, NW2 OF SW4 OF NE4 S8/LT
FSA Physical Location : MINNESOTA/NOBLES
ANSI Physical Location : MINNESOTA/NOBLES
BIA Unit Range Number :
HEL Status : NHEL: No agricultural commodity planted on undetermined fields
Wetland Status : Tract contains a wetland or farmed wetland
WL Violations : None
Owners : ERVING A GRAF REVOCABLE TRUST
Other Producers : None
Recon ID : None

Tract Land Data

Farm Land	Cropland	DCP Cropland	WBP	WRP	CRP	GRP	Sugarcane
73.40	73.40	73.40	0.00	0.00	0.00	0.00	0.00
State Conservation	Other Conservation	Effective DCP Cropland	Double Cropped	MPL	EWP	DCP Ag. Rel. Activity	Broken From Native Sod
0.00	0.00	73.40	0.00	0.00	0.00	0.00	0.00

DCP Crop Data

Crop Name	Base Acres	CCC-505 CRP Reduction Acres	PLC Yield
Com	39.00	0.00	164

Soils Map

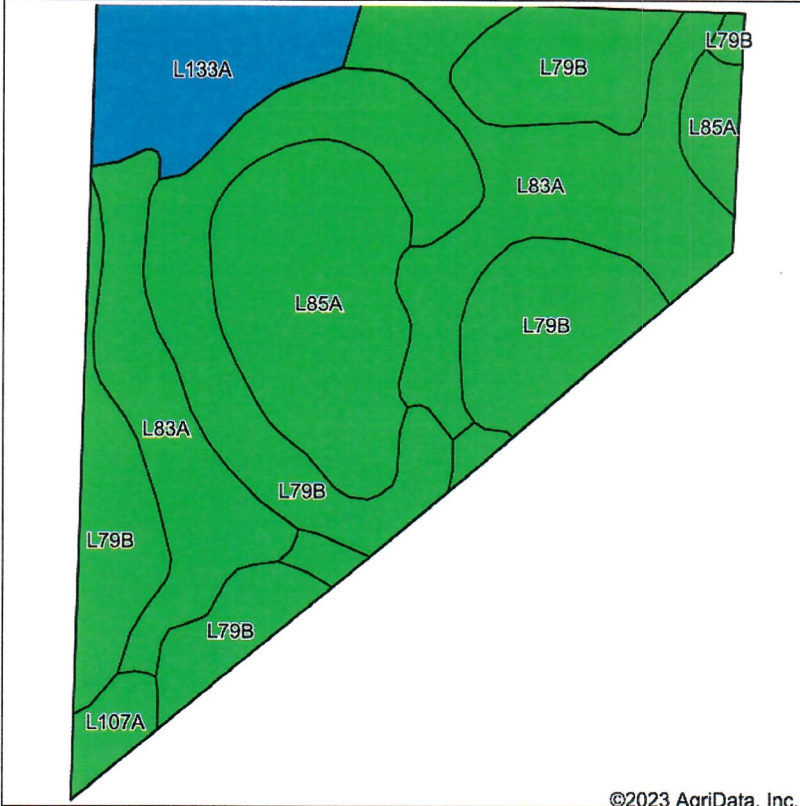

State: **Minnesota**
 County: **Nobles**
 Location: **8-102N-39W**
 Township: **Lorain**
 Acres: **73.4**
 Date: **1/20/2023**

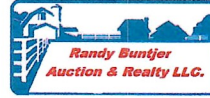

Soils data provided by USDA and NRCS.

©2023 AgriData, Inc.

Area Symbol: MN105, Soil Area Version: 21						
Code	Soil Description	Acres	Percent of field	PI Legend	Non-Irr Class *c	Productivity Index
L79B	Clarion loam, 2 to 6 percent slopes	30.00	40.9%		Ile	95
L83A	Webster clay loam, 0 to 2 percent slopes	20.48	27.9%		IIw	93
L85A	Nicollet clay loam, 1 to 3 percent slopes	13.32	18.1%		Iw	99
L133A	Waldorf silty clay loam, 0 to 2 percent slopes	7.15	9.7%		IIw	85
L107A	Canisteo-Glencoe complex, 0 to 2 percent slopes	2.45	3.3%		IIw	91
Weighted Average					1.82	94.1

*c: Using Capabilities Class Dominant Condition Aggregation Method

Soils data provided by USDA and NRCS.

SPRINGMAN TILING CO.

P.O. Box 732, Worthington, MN 56187

RES. PHONE (507) 376-3279

SHOP PHONE (507) 376-9500

DRAINAGE SYSTEM SITE PLAN

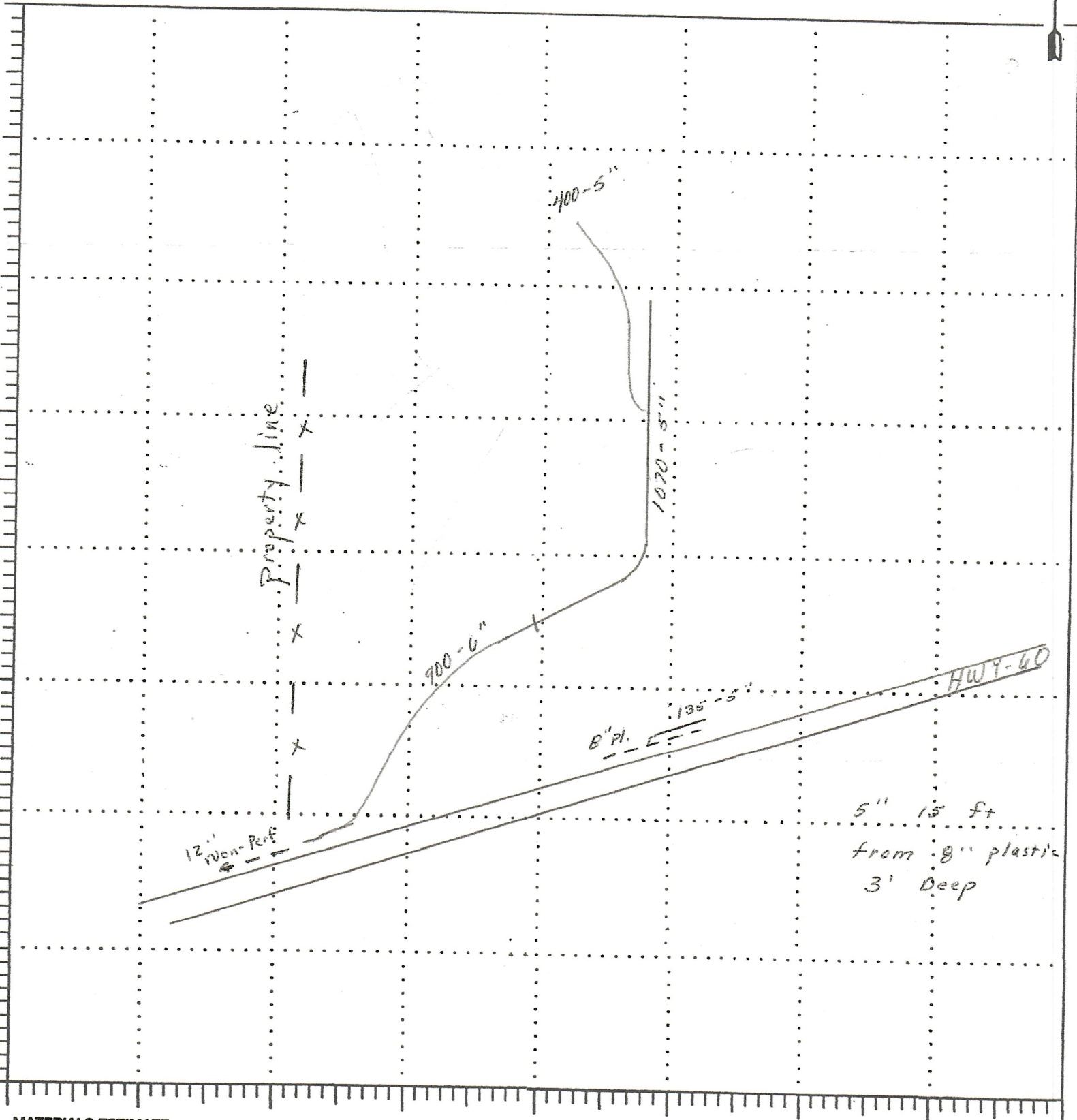

MATERIALS ESTIMATE

900 ft 6"

1005 5"

OWNER Erving Graf NE 1/4 Sec 8

TOWNSHIP Lorain COUNTY Nobles STATE _____

DATE 11-98 SIGNED Robert A. Springman

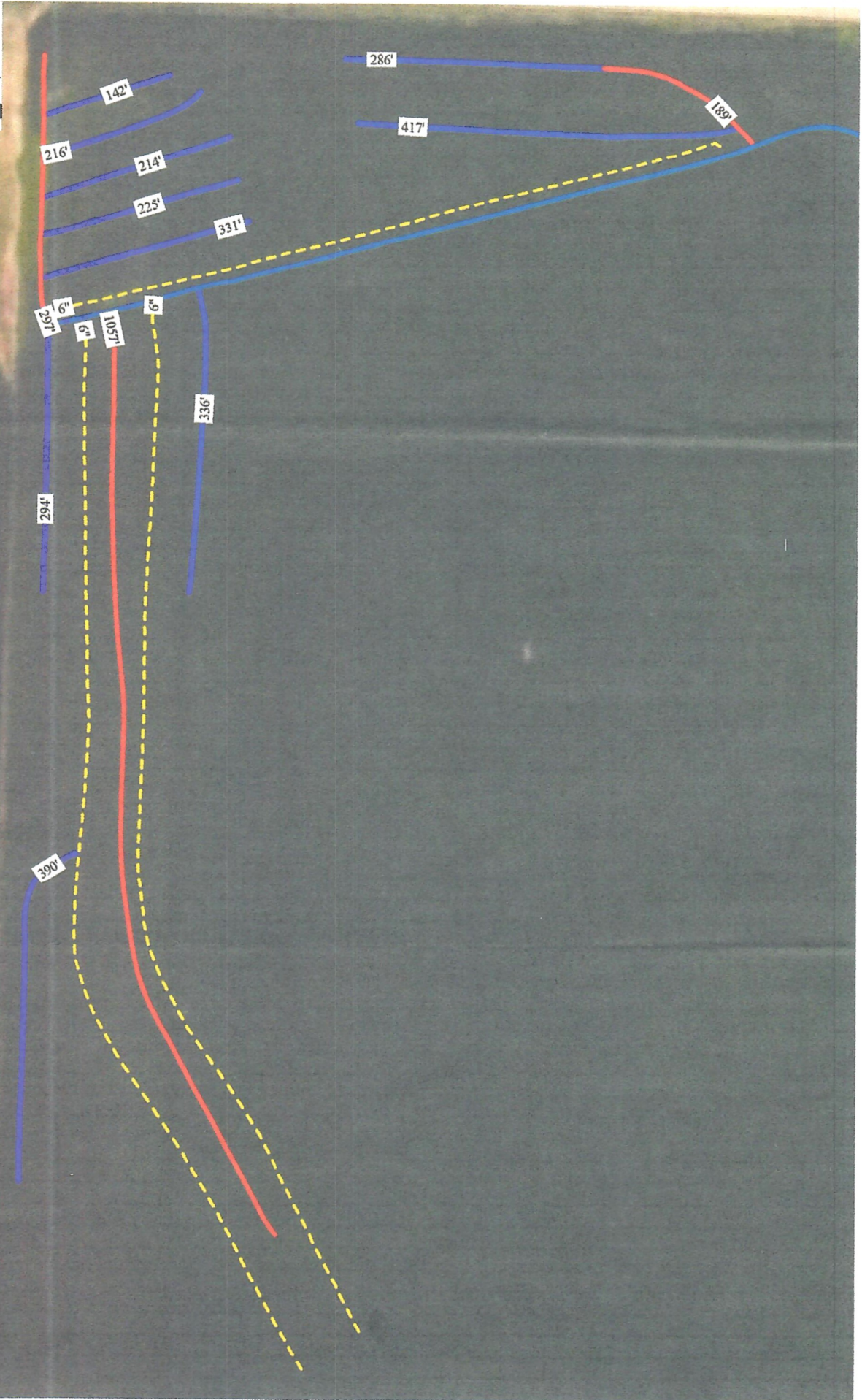

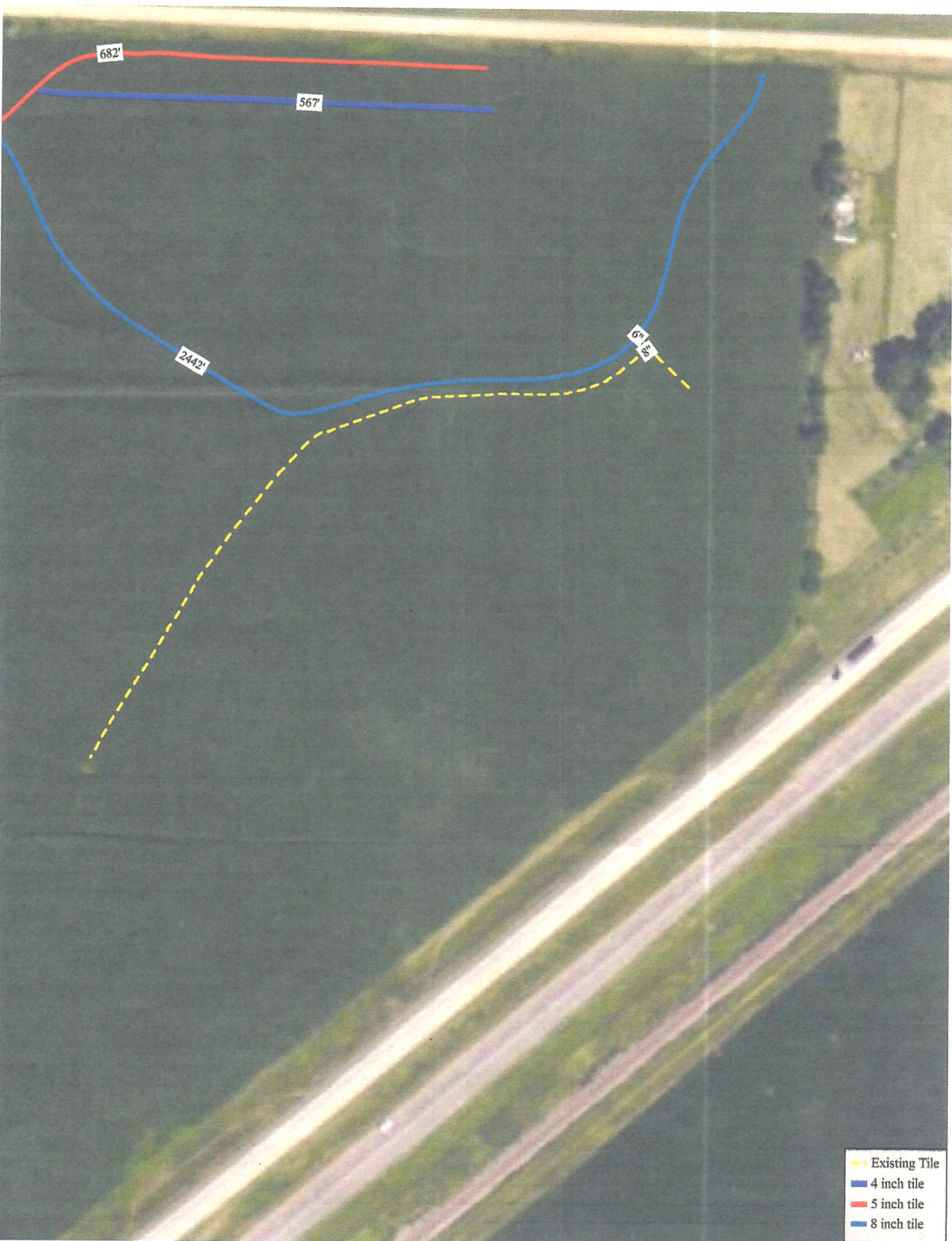

REPRODUCE LOCALLY. Include form number and date on all reproductions.

ASCS-492
(CS-16-88)

U.S. DEPARTMENT OF AGRICULTURE
Agricultural Stabilization and Conservation Service

1. STATE NAME	2. COUNTY NAME
MINNESOTA	NOBLES
3. FARM NUMBER	

DATA NEEDED FOR SWAMPBUSTER COMMENCED AND THIRD-PARTY DETERMINATIONS

4. NAME AND ADDRESS OF PRODUCER	5. TELEPHONE NUMBER (Area Code)
	507 372 2327
6. GIVE LEGAL DESCRIPTION OF AREAS (Attach a photo copy and identify areas)	
NW 1/2 of NW 1/4 Sec 8 Lorain	

	YES	NO
7. Has a wetland determination been completed by SCS? (If no, a wetland determination is needed to consider a commencement request.) (If yes, are the areas in question determined to be wetlands.)	X	
8. Has any action (dirt moved) been taken to convert the wetland(s)? (If yes, what date <u>9-1-86</u> and what action was taken to convert the wetland(s) <u>Dirt moved and placed in wetland.</u> <u>The State of Minnesota completed mitigation necessary to build new Highway through wetland.</u>	X	
9. What information is available to document the action to convert the wetland and the date? (For example, ASCS photos, canceled checks, contracts, who completed the work, etc.) <u>Highway Plan</u>	X	
10. Have you spent or legally committed substantial funds for "supplies or materials for the primary and direct purpose of converting the wetland" prior to December 23, 1985? Equipment purchases, such as tractors or scrapers, do not apply. Expenses for planning, such as attorney's fees, mileage, telephone calls, or surveying, do not apply. Date materials were purchased _____ and the amount _____		X

11. Provide copies of documentation; such as canceled checks, invoices, etc. Date a contract to move dirt was entered into MN STATE HIGHWAY DEPT
Provide a copy of the contract—Breakdown, by amount to whom the funds were committed and the purpose of each.

NAME OF INDIVIDUAL(S) FUNDS COMMITTED TO AND PURPOSE OF EACH	AMOUNT	TOTAL PROJECT COSTS	FUNDS COMMITTED TO DATE
A	B	C	D

12. Explain what has been done to establish the fact that you have actively pursued the completion of the project.
N/A

13. Has a crop been planted in the wetland in the current year? (If yes, what date _____.)

14. Is the request within the boundary of a drainage district? (If yes, a detailed plan must be submitted.)

15. Is this a request for an exemption because of a third-party drainage? (If yes, provide full details of why and how you were not involved, in any way, with the drainage of the wetland.)

16. SIGNATURE OF PROJ _____ YES NO DATE 9-6-86

NOTE: The grant does not remove other legal requirements that may be required under State or Federal water laws.

Approved _____
This form must be filed no later than September 19, 1988. No commencement requests will be considered after this date.

This program or activity will be conducted on a nondiscriminatory basis without regard to race, color, religion, national origin, age, sex, marital status, or handicap.

UNITED STATES DEPARTMENT OF AGRICULTURE
NOBLES COUNTY FARM SERVICE AGENCY
1508 North Douglas Avenue
PO Box 158
Worthington, Minnesota 56187
Phone 507-376-6194
FAX 507-376-9314

September 4, 1996

Nobles County FSA
P O Box 158
Worthington, MN 56187

Dear Sirs:

In the fall of 1994 the Minnesota State Highway Department purchased the wetland located in the NW 1/2 of NW 1/4 Sec 8 Lorain. I no longer have any control over the majority of the wetland on this location.

The Minnesota DOT has began filling the wetland area with dirt for the Highway 60 project. The Dot also plans to tile the area and will convert some of the area not covered by the Highway.

I am submitting a third party determination to the COC based on this information. I (nor my landlord, family, or friends) have contributed to the conversion of the wetland including funds for a private tile in the wetland area.

I believe these statements to be true and accurate to the best of my knowledge.

Sincerely,

HIGHLY ERODIBLE LAND | MW = MINIMAL EFFECT WETLAND (EXEMPT)
HIGHLY ERODIBLE | MWC, MWM, MWR = SPECIAL COND. (SEE SCS)
OR CONVERTED WETLAND | NC = NON-CROPLAND | PHOTO NO.
REPRODUCED | CROP
Feb. 1995 | YR. | N-8

ing, filling, or leveling any wet areas or
modifying or maintaining and existing drainage syst

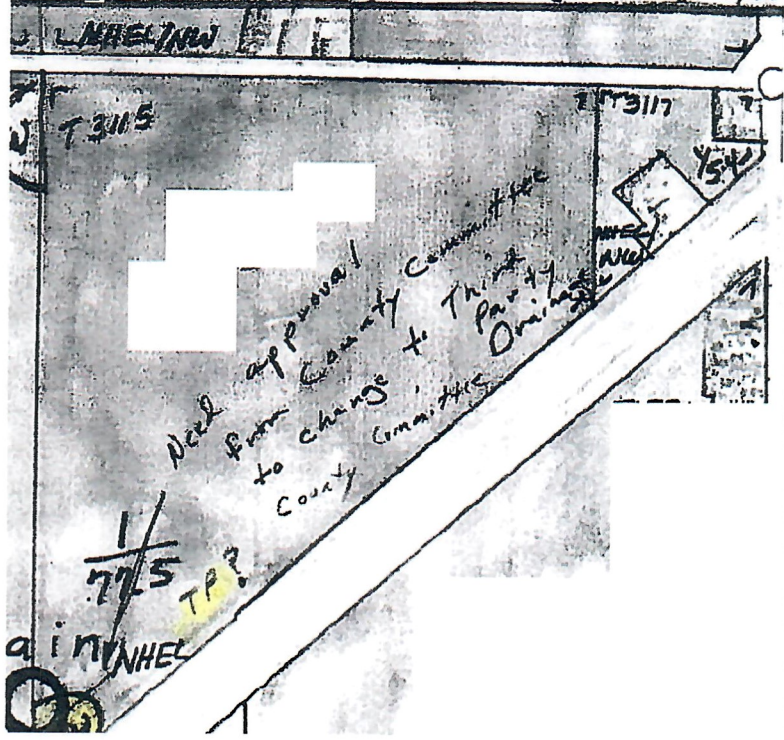

HIGHLY ERODIBLE LAND AND WETLAND CONSERVATION DETERMINATION

1. NAME OF USDA AGENCY OR PRODUCER REQUESTING DETERMINATION _____ 2. DATE OF REQUEST _____

3. NAME _____ 4. FARM NO. T3115
NE 4 8 LORAIN 5. COUNTY Nobles

6. Is a soil survey now available for making a highly erodible land determination? YES NO

7. Are highly erodible soil map units on this farm? YES NO

8. a. List highly erodible fields that, according to ASCS records, were used to produce an agricultural commodity in any crop year during 1981-1985. NA

b. Is an approved conservation plan being actively applied on all of these fields? If "no," list the fields (from the ASCS records) on which a plan is not being applied. NA

9. a. List highly erodible fields that, according to ASCS records, have been converted for the production of agricultural commodities, were not used for this purpose in any crop year during 1981-1985, and were not enrolled in a USDA set-aside or diversion program. NA

b. Is an approved conservation system being used on these fields? If "no," list the fields (from the ASCS records) on which a system is not being used. NA

10. Are there other fields that (1) have highly erodible map units, (2) were not used to produce an agricultural commodity in any crop year after 1960, and (3) were not enrolled in a USDA set-aside or diversion program in any crop year during 1981-1985? YES NO

11. CERTIFICATION The conservation plan and system(s) were approved by the _____ Conservation District on _____, 19____, and conform with the technical requirements of the SCS field office technical guide for the _____ District.

12. Are hydric soils on this farm? If "yes," list the fields (from the ASCS records) in which they occur. YES NO

13. Are wetlands on this farm? If "yes," list the fields, outline the wetland areas within fields on the ASCS photograph(s), and mark with "w". YES NO

14. Are converted wetlands on this farm that have been converted since December 23, 1985? If "yes," list the fields, outline converted wetlands on the ASCS photograph(s), and mark with "cw". YES NO

15. Are converted wetlands covered by exemptions? If "yes," list those fields, outline the exempt converted wetlands on the ASCS photograph(s), and mark with "ecw". Note the exemptions for each area:
a. Field No. _____ c. Field No. _____
b. Exemption _____ d. Exemption _____ YES NO

16. The wetland determination was done in the office field .

17. This determination was hand delivered mailed to the producer on _____ (DATE)

Any producer who does not agree with this determination may request reconsideration from the person making the determination. This request is a prerequisite for any further appeal. The request must be in writing and must set forth reasons for the request. It must be received by SCS within 15 days after the producer receives the determination.

18. REMARKS
*I have viewed ASCS slides 1987, 88 & 89.
Are a number of "w" in a wetland.
See attached to your report.*

19. SIGNATURE OF SCS DISTRICT CONSERVATIONIST Clay P. Owen DATE 4/8/87