

MINNESOTA

NOBLES

Form: FSA-156EZ

See Page 2 for non-discriminatory Statements



United States Department of Agriculture
Farm Service Agency

FARM : 1107

Prepared : 6/8/23 4:00 PM CST

Crop Year : 2023

Abbreviated 156 Farm Record

Operator Name :
CRP Contract Number(s) : None
Recon ID : None
Transferred From : None
ARCPLC G/IF Eligibility : Eligible

Farm Land Data

Farmland	Cropland	DCP Cropland	WBP	EWP	WRP	GRP	Sugarcane	Farm Status	Number Of Tracts
157.65	148.19	148.19	0.00	0.00	0.00	0.00	0.0	Active	1
State Conservation	Other Conservation	Effective DCP Cropland	Double Cropped		CRP	MPL	DCP Ag.Rel. Activity	SOD	
0.00	0.00	148.19	0.00		0.00	0.00	0.00	0.00	

Crop Election Choice

ARC Individual	ARC County	Price Loss Coverage
None	WHEAT, CORN, SOYBN	None

DCP Crop Data

Crop Name	Base Acres	CCC-505 CRP Reduction Acres	PLC Yield	HIP
Wheat	14.20	0.00	40	
Corn	76.60	0.00	154	
Soybeans	53.80	0.00	43	
TOTAL	144.60	0.00		

NOTES

Tract Number : 2153
Description : NE4 S36/OL
FSA Physical Location : MINNESOTA/NOBLES
ANSI Physical Location : MINNESOTA/NOBLES
BIA Unit Range Number :
HEL Status : NHEL: No agricultural commodity planted on undetermined fields
Wetland Status : Tract does not contain a wetland
WL Violations : None
Owners : ROHWER FAMILY TRUST
Other Producers : None
Recon ID : None

Tract Land Data

Farm Land	Cropland	DCP Cropland	WBP	EWP	WRP	GRP	Sugarcane
157.65	148.19	148.19	0.00	0.00	0.00	0.00	0.0

Soils Map

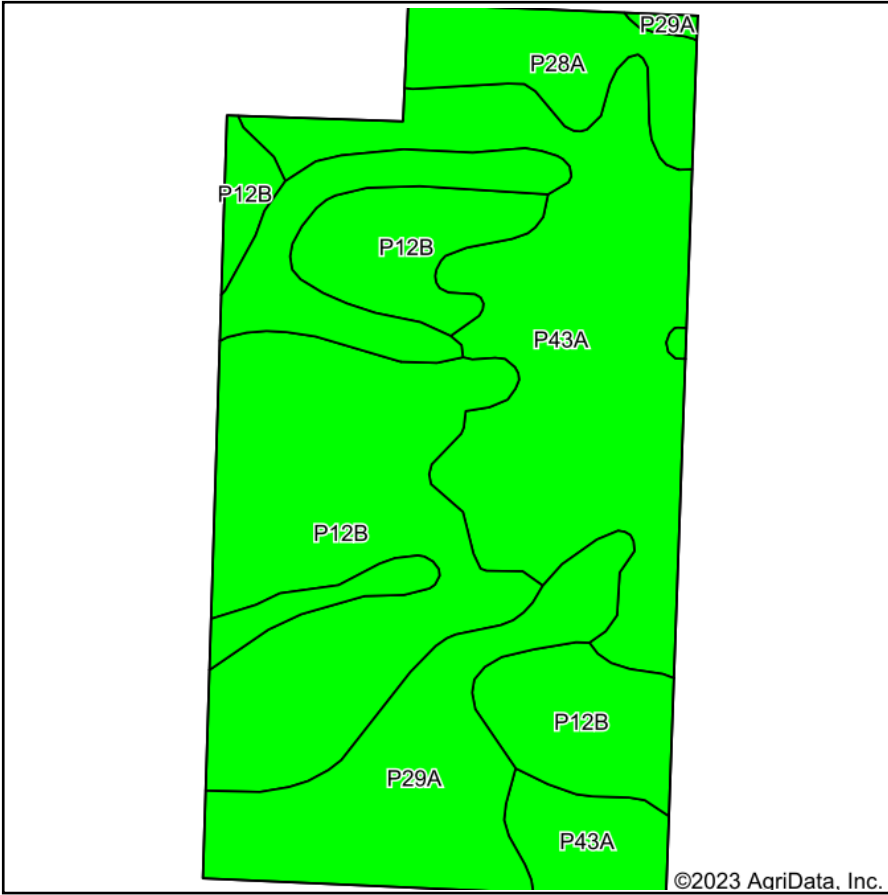

Soils data provided by USDA and NRCS.

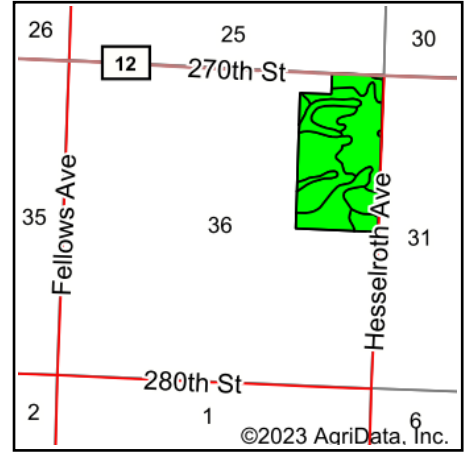

State: **Minnesota**
 County: **Nobles**
 Location: **36-102N-42W**
 Township: **Olney**
 Acres: **80.02**
 Date: **10/4/2023**



Area Symbol: MN105, Soil Area Version: 21

Code	Soil Description	Acres	Percent of field	PI Legend	Non-Irr Class *c	Productivity Index
P12B	Everly silty clay loam, 2 to 6 percent slopes	30.62	38.3%		Ile	93
P43A	Wilmington silty clay loam, 1 to 3 percent slopes	25.61	32.0%		Ie	98
P29A	Rushmore silty clay loam, 0 to 2 percent slopes	18.52	23.1%		IIw	94
P28A	Ransom silty clay loam, 1 to 3 percent slopes	5.27	6.6%		Ie	99
Weighted Average					1.61	95.2

*c: Using Capabilities Class Dominant Condition Aggregation Method
 Soils data provided by USDA and NRCS.

Soils Map

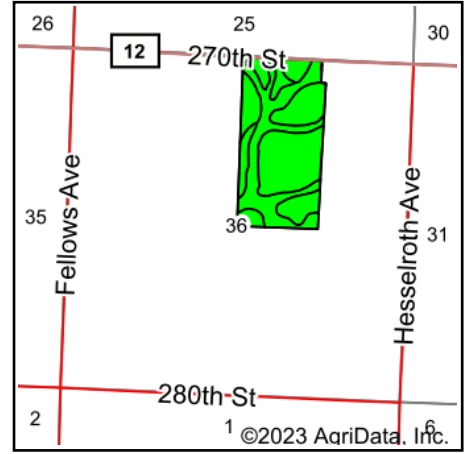
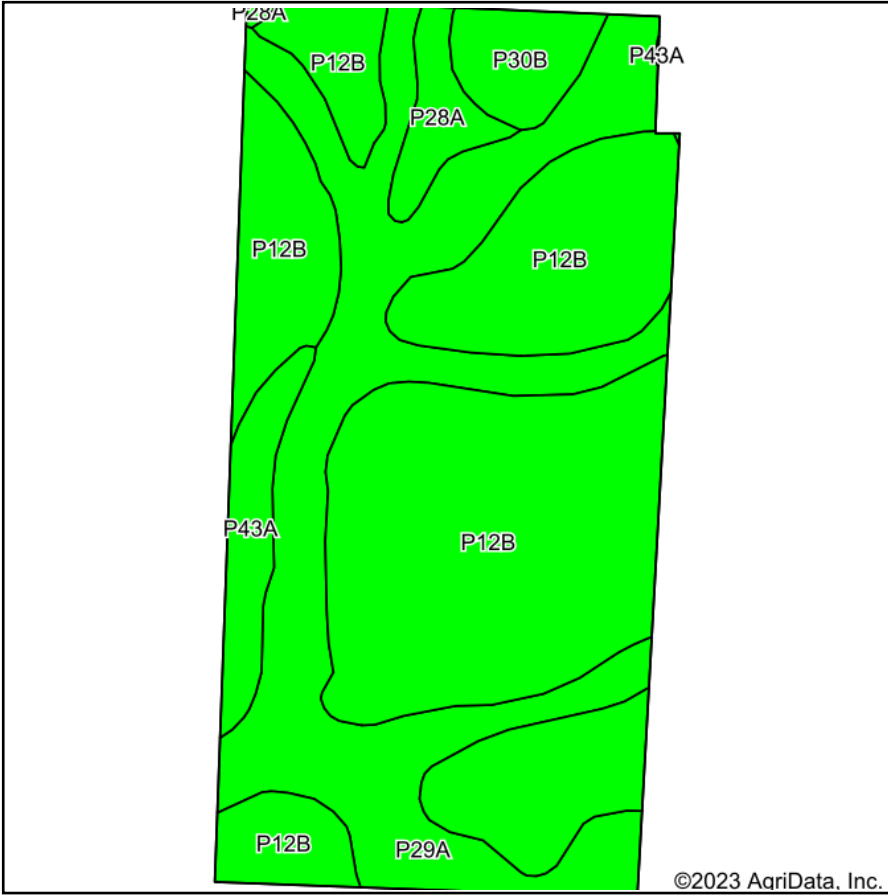

State: **Minnesota**
 County: **Nobles**
 Location: **36-102N-42W**
 Township: **Olney**
 Acres: **76.97**
 Date: **10/4/2023**



Maps Provided By:



Soils data provided by USDA and NRCS.

Area Symbol: MN105, Soil Area Version: 21

Code	Soil Description	Acres	Percent of field	PI Legend	Non-Irr Class *c	Productivity Index
P12B	Everly silty clay loam, 2 to 6 percent slopes	43.92	57.1%		Ile	93
P29A	Rushmore silty clay loam, 0 to 2 percent slopes	24.86	32.3%		Ilw	94
P43A	Wilmington silty clay loam, 1 to 3 percent slopes	3.15	4.1%		Ie	98
P30B	Sac silty clay loam, loam substratum, 2 to 5 percent slopes	2.76	3.6%		Ile	95
P28A	Ransom silty clay loam, 1 to 3 percent slopes	2.28	3.0%		Ie	99
Weighted Average					1.93	93.8

*c: Using Capabilities Class Dominant Condition Aggregation Method
 Soils data provided by USDA and NRCS.

CERTIFICATE OF SURVEY TRACTS 1, 2, AND 3 IN THE NE1/4 SECTION 36-102-42 NOBLES COUNTY, MINNESOTA

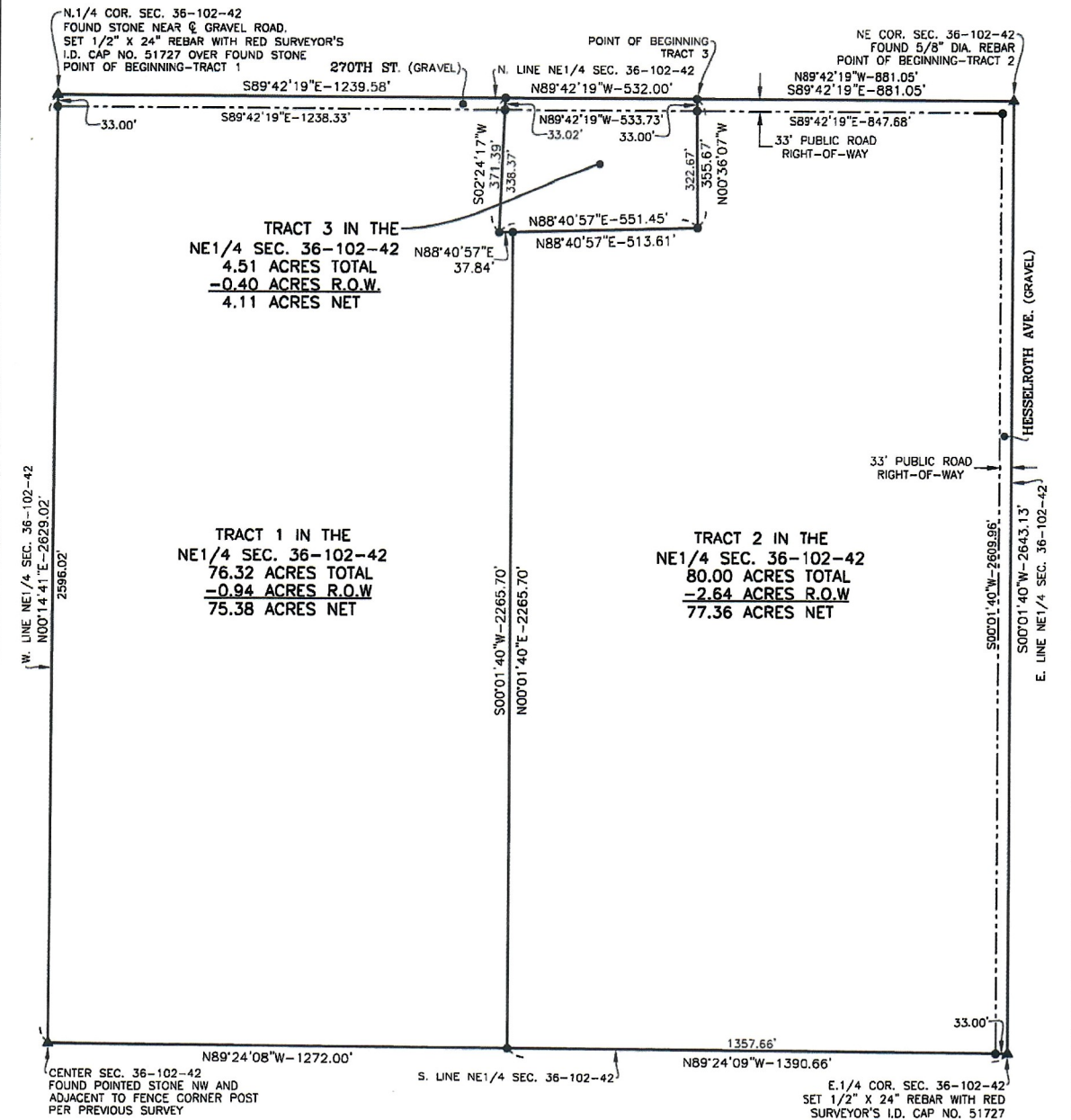

I hereby certify that this survey, plan, or report was prepared by me or under my direct supervision and that I am a duly Licensed Land Surveyor under the laws of the State of Minnesota.

By: *Adam Wiersma* 10-02-23
 Adam N. Wiersma, L.S. License No. 51727 (Date)
 My license renewal date is June 30, 2024

Sheets covered by this seal: SHEET 1 OF 2 AND SHEET 2 OF 2

SCALE IN FEET

LEGEND

- ▲ SECTION CORNER AS NOTED
- SET 1/2" X 24" REBAR WITH RED SURVEYOR'S I.D. CAP NO. 51727

DATE OF FIELD WORK-9-15-23
 SURVEY REQUESTED BY: RANDY BUNTJER

BASIS OF BEARINGS:
 NAD 1983 (2011) EPOCH 2010.00
 MINNESOTA COUNTY COORDINATES
 NOBLES COUNTY
 US SURVEY FOOT

**Farm 1107
 Tract 2153**

2023 Program Year

Map Created May 02, 2023

1024236

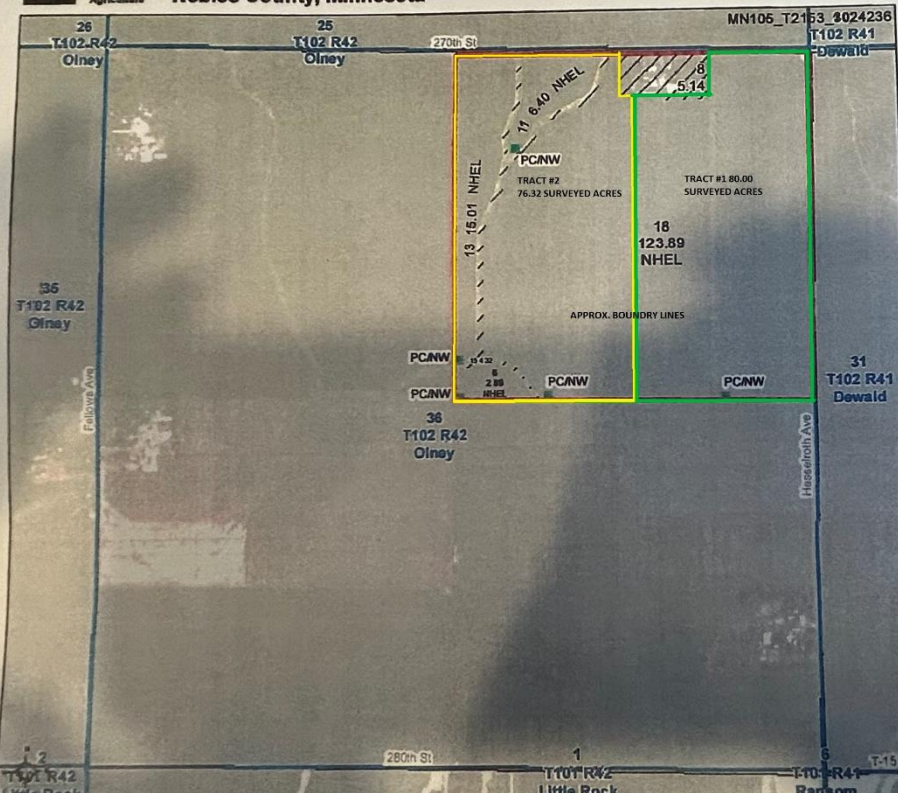
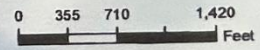

- Unless otherwise noted:
 Shares are 100% operator
 Crops are non-irrigated
 Corn = yellow for grain
 Soybeans = common soybeans for grain
 Wheat = HRS, HRW = Grain
 Sunflower = Oil, Non-Oil = Grain
 Oats and Barley = Spring for grain
 Rye = for grain
 Pans = process
 Alfalfa, Mixed Forage AGM, GMA, IGS = for forage
 Beans = Dry Edible
 NAG = for GZ
 Canola = Spring for seed

Common Land Unit

- Non-Cropland
- Cropland
- Tract Boundary

Wetland Determination Identifiers

- Restricted Use
- Limited Restrictions
- Exempt from Conservation Compliance Provisions

Tract Cropland Total: 148.19 acres

United States Department of Agriculture (USDA) Farm Service Agency (FSA) maps are for FSA Program administration only. This map does not represent a legal survey or reflect actual ownership, rather it depicts the information provided directly from the producer and/or National Agricultural Imagery Program (NAIP) imagery. The producer accepts the data "as is" and assumes all risks associated with its use. USDA-FSA assumes no responsibility for actual or consequential damage incurred as a result of any user's reliance on this data outside FSA Programs. Wetland identifiers do not represent the size, shape, or specific determination of the area. Refer to your original determination (CPA-026 and attached maps) for exact boundaries and determinations or contact USDA Natural Resources Conservation Service (NRCS). This map displays the 2021 NAIP Imagery.



Plot of the Survey

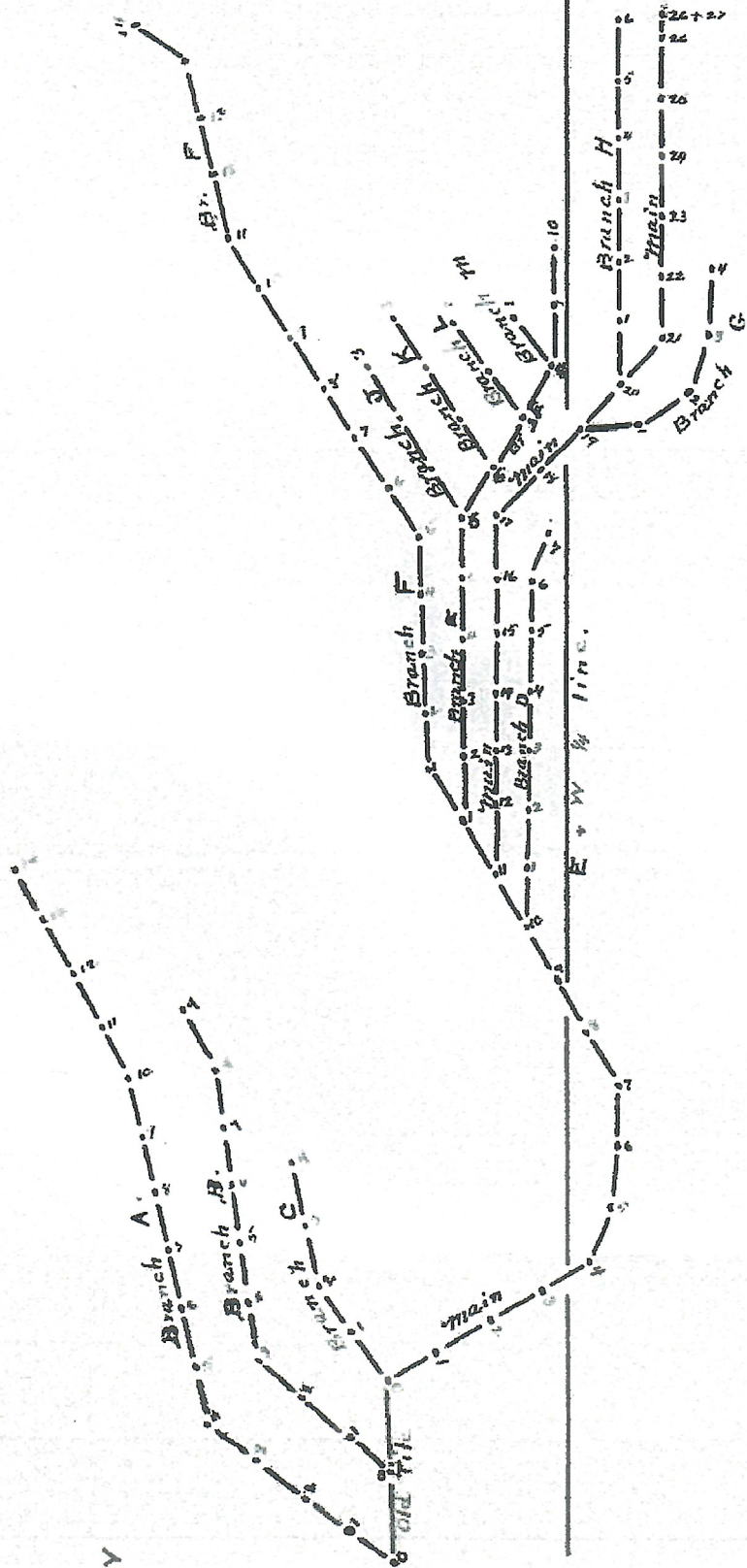

FEB 75 1916 APR 75 1916

WM. A. SAXTON
COUNTY SURVEYOR

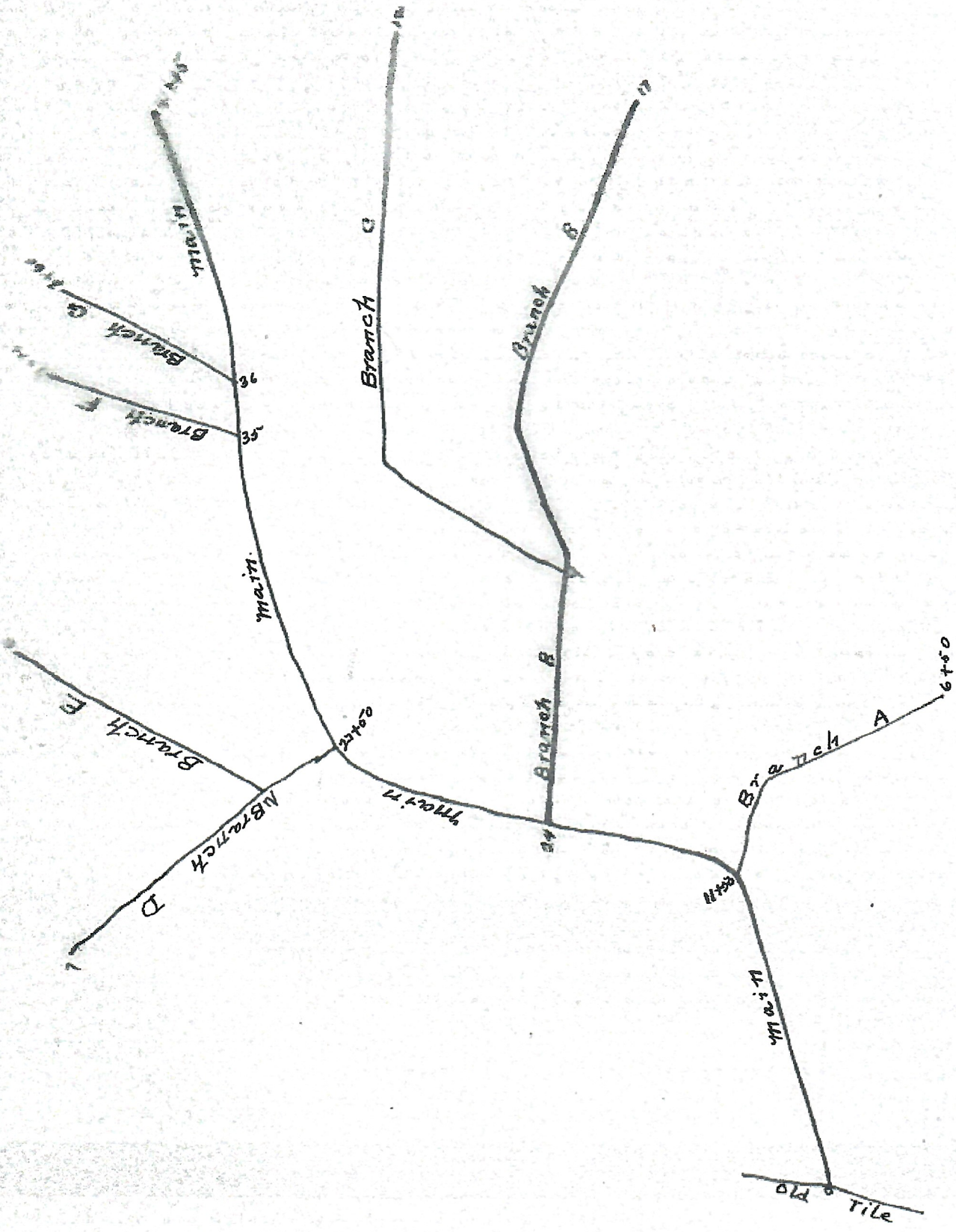

AUG 21 1915

1 = TRACT NUMBER | INT = MULTIPLE TRACT NUMBER | HEL = HIGHLY ERODIBLE LAND | HW = MINIMAL EFFECT WETLAND (EXEMPT)
 U = WETLAND | ICW = CONVERTED WETLAND | INHEL = NON-HIGHLY ERODIBLE | NWC, MWH, MWR = SPECIAL COND. (SEE SCS)
 FW = FARMED WETLAND | IIA = NON-AGRICULTURAL | PC = PRIOR CONVERTED WETLAND | NC = NON-CROPLAND | PHOTO NO.
 NW = NON-WETLAND | IAW = ARTIFICIAL WETLAND | ECW = EXEMPT (COMMENCED) CONVERTED WETLAND

COUNTY

Nobles

NOT TO BE REPRODUCED | CROP
SCALE | Jan. 1995 | YR.

16-10

WARNING: Contact NRCS before draining, dredging, filling, or leveling any wet areas or wetland coded fields or improving, modifying or maintaining and existing drainage sys

