

Farm 3175

Tract 614

2022 Program Year

Map Created March 29, 2022



- Unless otherwise noted:
 Shares are 100% operator
 Crops are non-irrigated
 Corn = yellow for grain
 Soybeans = common soybeans for grain
 Wheat = HRS, HRW = Grain
 Sunflower = Oil, Non-Oil = Grain
 Oats and Barley = Spring for grain
 Rye = for grain
 Peas = process
 Alfalfa, Mixed Forage AGM, GMA, JGS = for forage
 Beans = Dry Edible
 MAG = for GZ
 Canola = Spring for seed

- Common Land Unit**
- Non-Cropland
 - Cropland
 - Tract Boundary

- Wetland Determination Identifiers**
- Restricted Use
 - Limited Restrictions
 - Exempt from Conservation Compliance Provisions

Tract Cropland Total: 153.86 acres

United States Department of Agriculture (USDA) Farm Service Agency (FSA) maps are for FSA Program administration only. This map does not represent a legal survey or reflect actual ownership; rather, it depicts the information provided directly from the producer and/or National Agricultural Imagery Program (NAIP) Imagery. The producer accepts the data 'as is' and assumes all risks associated with its use. USDA-FSA assumes no responsibility for actual or consequential damage incurred as a result of any user's reliance on this data outside FSA Programs. Wetland identifiers do not represent the size, shape, or specific determination of the area. Refer to your original determination (CPA-026 and attached maps) for exact boundaries and determinations or contact USDA Natural Resources Conservation Service (NRCS). This map displays the 2021 NAIP Imagery.

Minnesota

U.S. Department of Agriculture

FARM: 3175

Nobles

Farm Service Agency

Prepared: 9/20/22 3:12 PM

Report ID: FSA-156EZ

Abbreviated 156 Farm Record

Crop Year: 2022

Page: 1 of 2

DISCLAIMER: This is data extracted from the web farm database. Because of potential messaging failures in MIDAS, this data is not guaranteed to be an accurate and complete representation of data contained in the MIDAS system, which is the system of record for Farm Records.

Operator Name

Farm Identifier

[REDACTED]

89-695/22OW

Farms Associated with Operator:

131, 722, 3132, 6177, 8319

ARC/PLC G//F Eligibility: Eligible

CRP Contract Number(s): None

Farmland	Cropland	DCP Cropland	WBP	WRP	EWP	CRP Cropland	GRP	Farm Status	Number of Tracts
157.88	153.86	153.86	0.0	0.0	0.0	0.0	0.0	Active	1
State Conservation	Other Conservation	Effective DCP Cropland	Double Cropped	MPL/FWP	Native Sod				
0.0	0.0	153.86	0.0	0.0	0.0				

ARC/PLC

PLC	ARC-CO	ARC-IC	PLC-Default	ARC-CO-Default	ARC-IC-Default
NONE	CORN , SOYBN	NONE	NONE	NONE	NONE

Crop	Base Acreage	PLC Yield	CCC-505 CRP Reduction
CORN	76.3	154	0.00
SOYBEANS	76.3	46	0.00
Total Base Acres:	152.6		

Tract Number: 614 Description NW4 S27/BL

FSA Physical Location : Nobles, MN

ANSI Physical Location: Nobles, MN

BIA Range Unit Number:

HEL Status: NHEL: no agricultural commodity planted on undetermined fields

Wetland Status: Tract does not contain a wetland

WL Violations: None

Farmland	Cropland	DCP Cropland	WBP	WRP	EWP	CRP Cropland	GRP
157.88	153.86	153.86	0.0	0.0	0.0	0.0	0.0
State Conservation	Other Conservation	Effective DCP Cropland	Double Cropped	MPL/FWP	Native Sod		
0.0	0.0	153.86	0.0	0.0	0.0		

Crop	Base Acreage	PLC Yield	CCC-505 CRP Reduction
CORN	76.3	154	0.00
SOYBEANS	76.3	46	0.00
Total Base Acres:	152.6		

Owners: BLAU, ELRAY
BLAU, ALVIN E

BLAU, MARK
BAKKER, JANET K

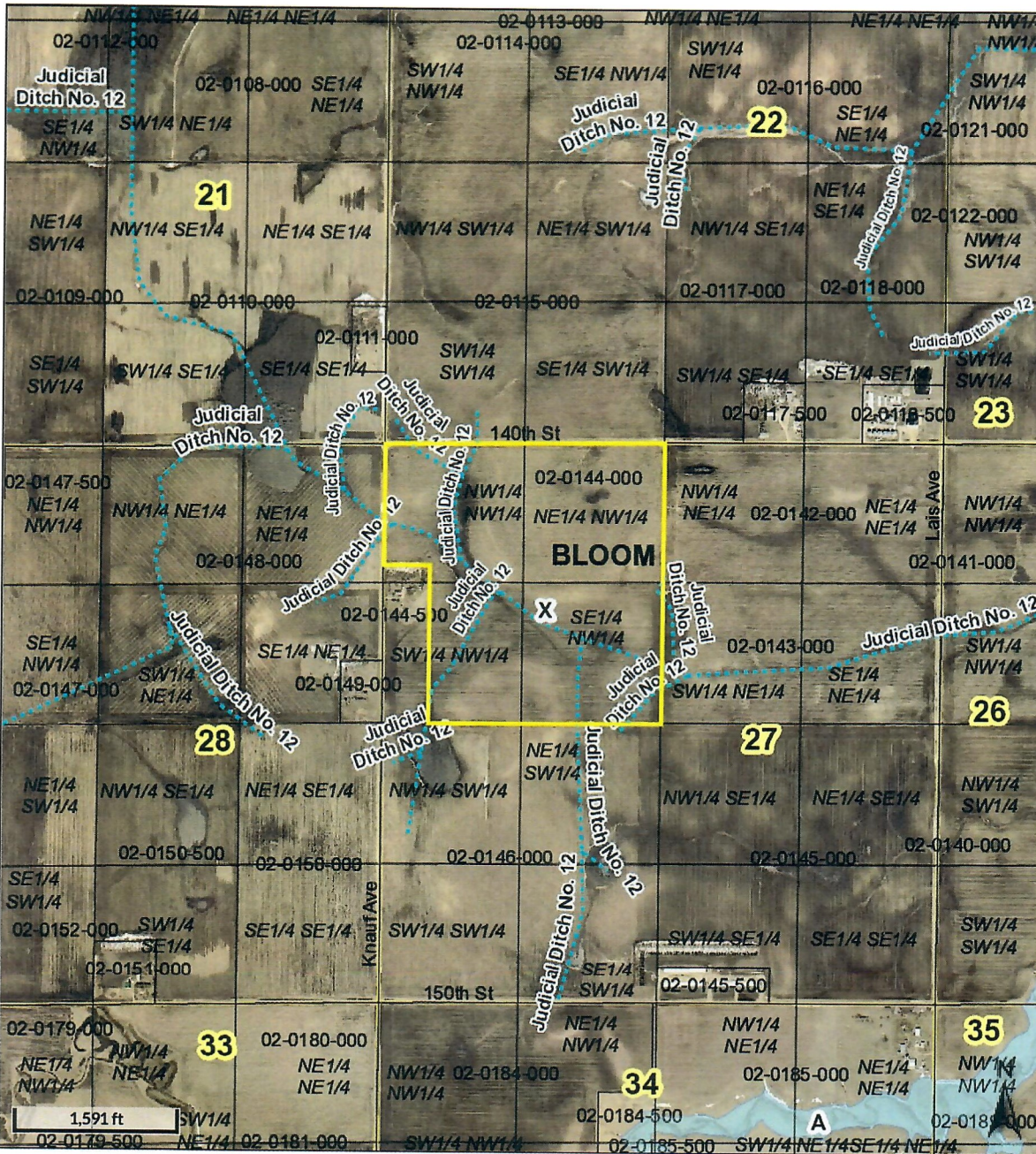

Overview

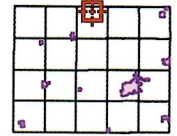

Legend

- County Ditch System**
-  Mixed Ditch
 -  Open Ditch
 -  Tile Line
 -  Ditch Watershed Boundary
- Other Features**
-  Parcels
 -  Roads
 -  Municipalities
 -  Quarter Quarters
 -  Sections
 -  Townships
- Floodplain**
-  0.2 PCT ANNUAL CHANCE FLOOD HAZARD
 -  A
 -  AE
 -  AO

Date created: 9/19/2022
 Last Data Uploaded: 9/16/2022 7:36:40 PM

Developed by  **Schneider**
 GEOSPATIAL

Soils Map

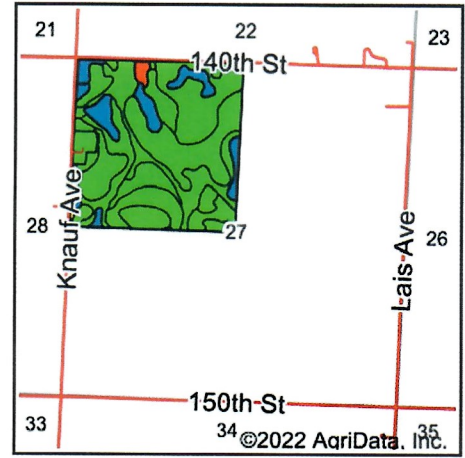
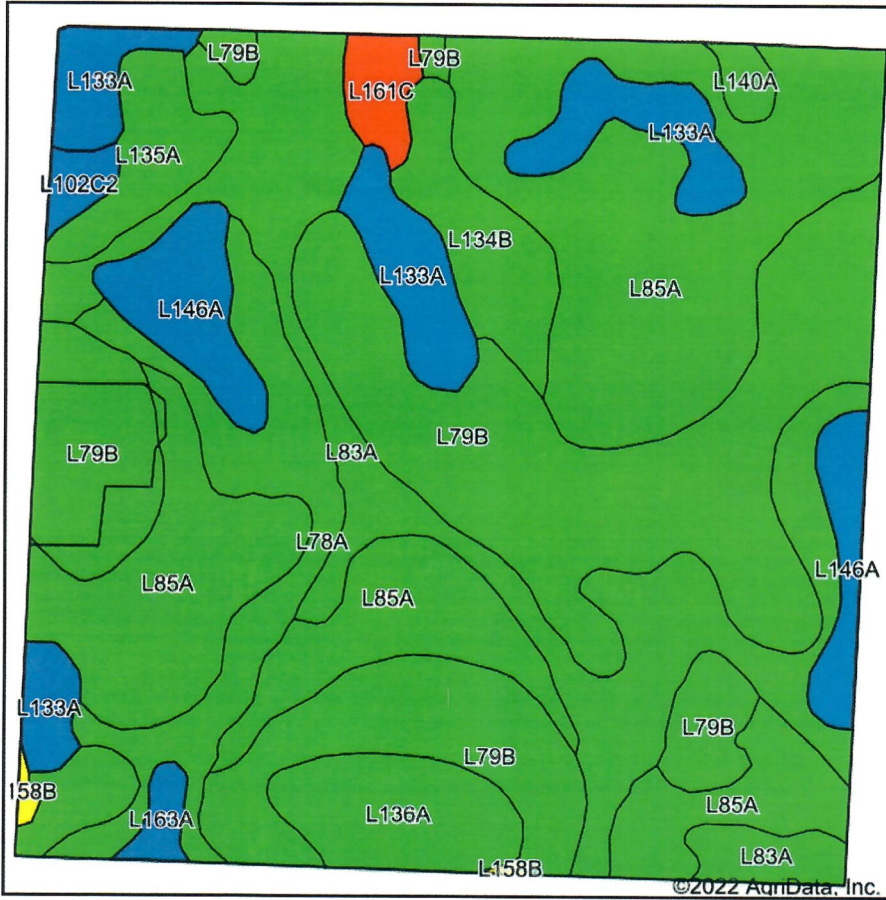

State: **Minnesota**
 County: **Nobles**
 Location: **27-104N-41W**
 Township: **Bloom**
 Acres: **157.45**
 Date: **9/19/2022**



Soils data provided by USDA and NRCS.

Area Symbol: MN105, Soil Area Version: 20

Code	Soil Description	Acres	Percent of field	PI Legend	Non-Irr Class *c	Productivity Index	Bromegrass alfalfa hay Tons	Corn Bu	Oats Bu	Soybeans Bu	Spring wheat Bu	*n NCCPI Soybeans
L85A	Nicollet clay loam, 1 to 3 percent slopes	44.89	28.5%		Iw	99						82
L79B	Clarion loam, 2 to 6 percent slopes	43.44	27.6%		Ile	95						84
L83A	Webster clay loam, 0 to 2 percent slopes	22.91	14.6%		Iiw	93						82
L133A	Waldorf silty clay loam, 0 to 2 percent slopes	10.68	6.8%		Iiw	85						68
L78A	Canisteo clay loam, 0 to 2 percent slopes	9.74	6.2%		Iiw	93						81
L146A	Glencoe silty clay loam, 0 to 1 percent slopes	6.71	4.3%		IIiw	86						79
L136A	Crooksford silty clay loam, 1 to 3 percent slopes	5.53	3.5%		Ie	100	5.2	184	90	55	64	83
L134B	Clarion-Crooksford complex, 1 to 5 percent slopes	4.92	3.1%		Ile	95	5	175	88	52	62	77
L135A	Okabena silty clay loam, 1 to 3 percent slopes	3.78	2.4%		Iw	100		184		55		88
L161C	Estherville-Pilot Grove complex, 6 to 12 percent slopes	1.78	1.1%		IVs	47		86		26		40
L102C2	Clarion-Storden complex, 6 to 10 percent slopes, moderately eroded	0.98	0.6%		IIIe	87						72
L163A	Okoboji silty clay loam, 0 to 1 percent slopes	0.95	0.6%		IIIw	86						74
L140A	Ocheda silty clay loam, 1 to 3 percent slopes	0.83	0.5%		Iw	97	5.2	178	90	53	64	67



L158B	Round lake sandy loam, 1 to 6 percent slopes	0.31	0.2%		lls	61		112		34		44
Weighted Average					1.73	94.3	0.4	18.5	6.4	5.5	4.5	*n 80.7

*n: The aggregation method is "Weighted Average using all components"

*c: Using Capabilities Class Dominant Condition Aggregation Method

Soils data provided by USDA and NRCS.

As of : 9/19/2022

Parcel Number: 02-0144-000

Payable Year: 2023 Rec# 1 of 1

[General Information](#) | [Value Information](#) | [Special Asmts](#) | [Ditch](#) | [Sales](#) | [History](#)

General

PCL #	02-0144-000/0		BLAU ETAL/ALVIN E
Class	101 AGRICULTURE		
Homestead	1 FULL HOMESTEAD	MP#	02-0144-500
HST Choice	1	Limits %	

Market/Taxable		Tax Capacity		Miscellaneous	
Land	1170600 / 1170600	Net TC	5854	Deeded Acres	145.10
Build	0 / 0	Market Ref	0	Till Acres	142.23
Machine	0 / 0	Q.T.A.	0	CER	79.49
Exemptions		HS HG/1A	0		
Exclusion	0	NH HG/1A	0		
Total MKT	1170600 / 1170600				
GA Land	0 / 0				
Build Site	0 / 0				
House/Gar	0 / 0				
Other Build	0				
Till Land	1170600				
NC House	0				
NC Other	0				
New Improve	0				

This Data is Subject to Change.

[Another Search](#) | [Back to ParcelList](#) |

As of : **9/19/2022**

Parcel Number: **02-0144-500**

Payable Year: **2023 Rec# 1 of 1**

[General Information](#) | [Value Information](#) | [Special Asmts](#) | [Ditch](#) | [Sales](#) | [History](#)

General

PCL #	02-0144-500/0	BLAU ETAL/ALVIN E
Class	101 AGRICULTURE	
Homestead	7 VET FULL HSTD	MP# 02-0144-500
HST Choice	0	Limits %

Market/Taxable

Land	126100 / 126100
Build	85600 / 85600
Machine	0 / 0
Exemptions	
Exclusion	103600
Total MKT	211700 / 108100
GA Land	0 / 0
Build Site	20200 / 20200
House/Gar	83400 / 83400
Other Build	0
Till Land	75900
NC House	0
NC Other	0
New Improve	0

Tax Capacity

Net TC	541
Market Ref	0
Q.T.A.	0
HS HG/1A	0
NH HG/1A	0

Miscellaneous

Deeded Acres	14.90
Till Acres	8.77
CER	75.55

This Data is Subject to Change.

[Another Search](#) | [Back to ParcelList](#) |